



**Alpine Valley
CONSTRUCTION INC.**



Kelly Hill

509.674.9681

513 East 1st Street
Cle Elum, WA 98922

www.alpinevalleyconstruction.com
info@alpinevalleyconstruction.com

Category A

▶ Alpine Valley Construction, Inc.

Welcome to the Huish retreat, a Tennessee Log Home built by Alpine Valley Construction. This 3,849 square foot, three bedroom, three and a half bath custom home is nestled on twenty acres, overlooking the upper valley and just minutes away from downtown Cle Elum. The first thing you will notice as you arrive are the lush ponds with a fresh flowing waterfall. The entry features acid stained concrete which is also located in several other outdoor areas. Walk through the large knotty alder entry and straight ahead is the great room. Featuring 25-foot high ceilings with custom hand textured walls and a large gas fireplace.

The kitchen includes custom maple cabinetry detailed with columns and a worn finish. The large farmhouse sink is accentuated by copper tiles and custom fixtures. Just steps away is 1,172 square feet of outdoor living space. This area includes an outdoor kitchen perfect for entertaining guests year round. Also on the main level is a large master suite and bathroom with a soaking tub and beautiful glass enclosed shower.

Venture downstairs and you will find a large entertainment area featuring a built-in home theater, pool table and bar. Alpine Valley took special care in recreating the feel of an old mine shaft throughout the downstairs. As well as upstairs, in the children's bedroom, where they created a built-in "water tower" that you climb through to access the top bunks.

Alpine Valley Construction has been a custom home builder for 11 years specializing in custom homes and remodels. From modern to rustic, they work with homeowners to create their perfect living space. Alpine Valley Construction would like to thank all of their employees and subcontractors for their hard work and effort in completing this project. And a special thanks to the Huish Family for sharing their home on this year's tour.

▶ Upper Level



▶ Main Level



▶ Lower Level

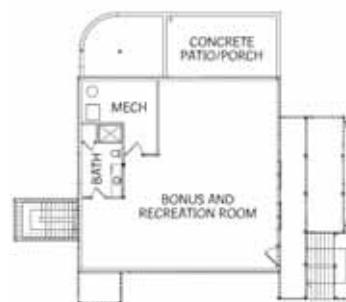

DIRECTIONS: From Interstate Highway 90 eastbound take exit #84 and continue into downtown Cle Elum. Turn left on North Columbia Avenue. Go straight until it turns into a gravel road. Once on the gravel follow the signs to Creekside Road.

From Interstate Highway 90 westbound take exit #85 and turn left at the "T". Turn right at the intersection of State Highway 970 and continue towards downtown Cle Elum. Turn left on North Columbia Avenue. Go straight until it turns into a gravel road. Once on the gravel follow the signs to Creekside Road.

